



**APPLICATIONS:**

**DEPARTMENT OF CITY PLANNING APPLICATION**

THIS BOX FOR CITY PLANNING STAFF USE ONLY

**ZA-2016-3579-CU**

Case Number \_\_\_\_\_

Env. Case Number \_\_\_\_\_

Application Type \_\_\_\_\_

Case Filed With (Print Name) \_\_\_\_\_ Date Filed \_\_\_\_\_

Application includes letter requesting:

Waived hearing       Concurrent hearing       Hearing not be scheduled on a specific date (e.g. vacation hold)

Related Case Number \_\_\_\_\_

*Provide all information requested. Missing, incomplete or inconsistent information will cause delays. All terms in this document are applicable to the singular as well as the plural forms of such terms.*

**1. PROJECT LOCATION**

Street Address<sup>1</sup> 6360 Reseda Boulevard Unit/Space Number \_\_\_\_\_

Legal Description<sup>2</sup> (Lot, Block, Tract) Lot 153, Tract 1875

Assessor Parcel Number 2124-003-035 Total Lot Area 18,039

**2. PROJECT DESCRIPTION**

Present Use Used Car Lot

Proposed Use Starbucks Cafe with Drive-Through

Project Name (if applicable) Starbucks Cafe

Describe in detail the characteristics, scope and/or operation of the proposed project New construction of a +/- 1840 sf Starbucks Cafe' with drive-through, 24 operation, indoor and outdoor seating with associated parking and landscaping. Installation of new pole sign.

Additional information attached       YES       NO

Complete and check all that apply:

**Existing Site Conditions**

<input type="checkbox"/> Site is undeveloped or unimproved (i.e. vacant)	<input type="checkbox"/> Site is located within 500 feet of a freeway or railroad
<input checked="" type="checkbox"/> Site has existing buildings (provide copies of building permits)	<input checked="" type="checkbox"/> Site is located within 500 feet of a sensitive use (e.g. school, park)
<input type="checkbox"/> Site is/was developed with use that could release hazardous materials on soil and/or groundwater (e.g. dry cleaning, gas station, auto repair, industrial)	<input type="checkbox"/> Site has special designation (e.g. National Historic Register, Survey LA)

<sup>1</sup> Street Addresses must include all addresses on the subject/application site (as identified in ZIMAS—<http://zimas.lacity.org>)

<sup>2</sup> Legal Description must include all contiguously owned properties (even if they are not a part of the proposed project site)

# VICTORY BLVD

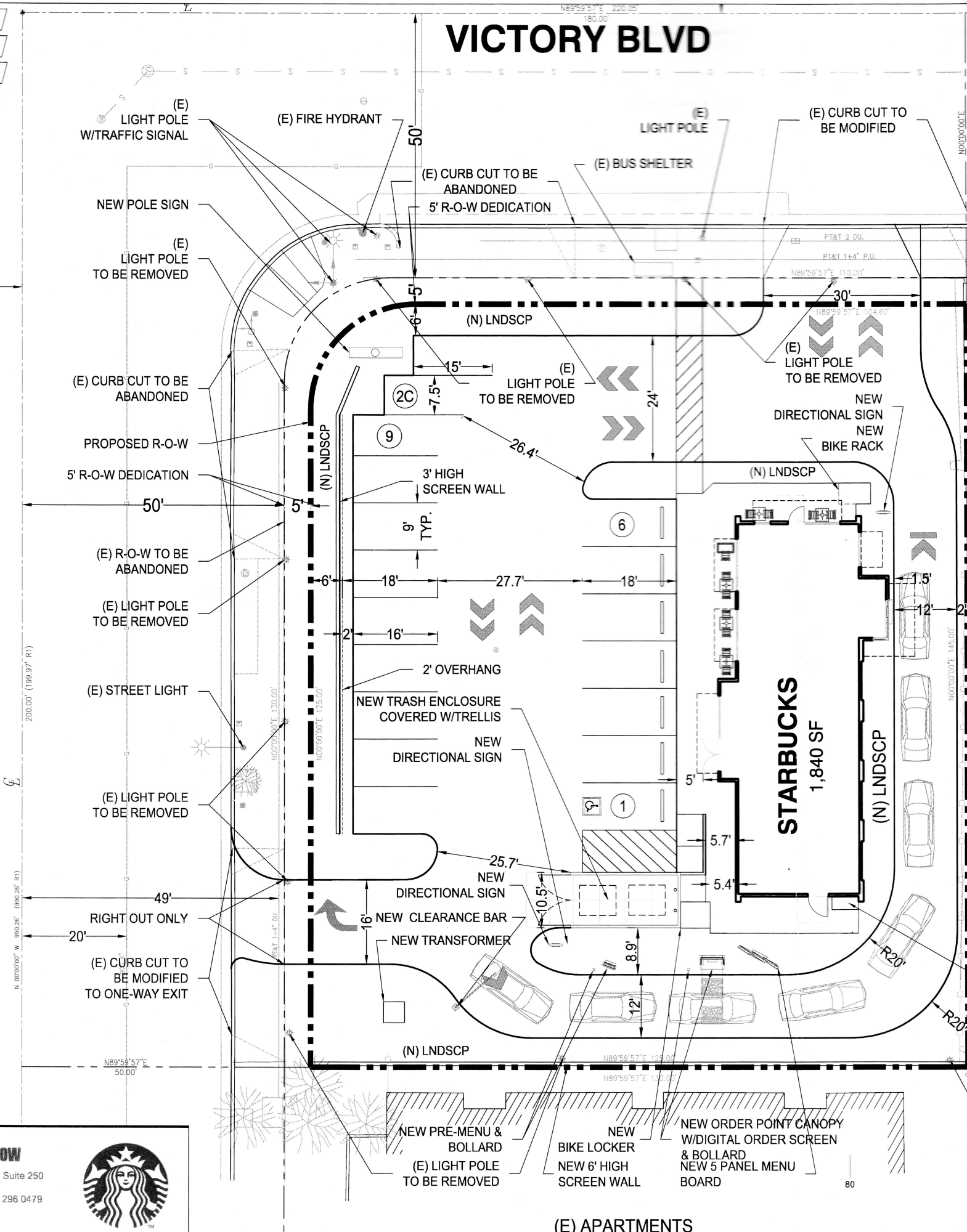

arrow  
Blvd, Suite 250  
949 296 0479



(E) APARTMENTS