

7022 2410 0002 0222 8316

U.S. Postal Service™  
CERTIFIED MAIL® RECEIPT  
Domestic Mail Only

For delivery information, visit our website at [www.usps.com](http://www.usps.com)®.

Reseda, CA 91335

Certified Mail Fee	\$4.15
Extra Services & Fees (check box, add fee as appropriate)	\$0.00
<input type="checkbox"/> Return Receipt (hardcopy)	\$0.00
<input type="checkbox"/> Return Receipt (electronic)	\$0.00
<input type="checkbox"/> Certified Mail Restricted Delivery	\$0.00
<input type="checkbox"/> Adult Signature Required	\$0.00
<input type="checkbox"/> Adult Signature Restricted Delivery	\$0.00
Postage	\$0.63
Total Postage and Fees	\$4.78

0039 16  
JUN 30 2023  
Postmark Here  
06/30/2023

Sent To Council 3 District Office  
Street and Apt. No., or PO Box No. 19040 Vanowen St  
City, State, ZIP+4® Reseda, CA 91335

PS Form 3800, April 2015 PSN 7530-02-000-9047 See Reverse for Instructions

7022 2410 0002 0222 8309

U.S. Postal Service™  
CERTIFIED MAIL® RECEIPT  
Domestic Mail Only

For delivery information, visit our website at [www.usps.com](http://www.usps.com)®.

Tarzana, CA 91357

Certified Mail Fee	\$4.15
Extra Services & Fees (check box, add fee as appropriate)	\$0.00
<input type="checkbox"/> Return Receipt (hardcopy)	\$0.00
<input type="checkbox"/> Return Receipt (electronic)	\$0.00
<input type="checkbox"/> Certified Mail Restricted Delivery	\$0.00
<input type="checkbox"/> Adult Signature Required	\$0.00
<input type="checkbox"/> Adult Signature Restricted Delivery	\$0.00
Postage	\$0.63
Total Postage and Fees	\$4.78

0039 16  
JUN 30 2023  
Postmark Here  
06/30/2023

Sent To Tarzana Neighborhood Council  
Street and Apt. No., or PO Box No. PO Box 571016  
City, State, ZIP+4® Tarzana, CA 91357

PS Form 3800, April 2015 PSN 7530-02-000-9047 See Reverse for Instructions

7022 2410 0002 0222 8378

U.S. Postal Service™  
CERTIFIED MAIL® RECEIPT  
Domestic Mail Only

For delivery information, visit our website at [www.usps.com](http://www.usps.com)®.

Sacramento, CA 95814

Certified Mail Fee	\$4.15
Extra Services & Fees (check box, add fee as appropriate)	\$0.00
<input type="checkbox"/> Return Receipt (hardcopy)	\$0.00
<input type="checkbox"/> Return Receipt (electronic)	\$0.00
<input type="checkbox"/> Certified Mail Restricted Delivery	\$0.00
<input type="checkbox"/> Adult Signature Required	\$0.00
<input type="checkbox"/> Adult Signature Restricted Delivery	\$0.00
Postage	\$0.63
Total Postage and Fees	\$4.78

0039 16  
JUN 30 2023  
Postmark Here  
06/30/2023

Sent To CA Secretary of State  
Street and Apt. No., or PO Box No. 1500 11th St  
City, State, ZIP+4® Sacramento, CA 95814

PS Form 3800, April 2015 PSN 7530-02-000-9047 See Reverse for Instructions

7022 2410 0002 0221 0564

U.S. Postal Service™  
CERTIFIED MAIL® RECEIPT  
Domestic Mail Only

For delivery information, visit our website at [www.usps.com](http://www.usps.com)®.

Los Angeles, CA 90051

Certified Mail Fee	\$4.15
Extra Services & Fees (check box, add fee as appropriate)	\$0.00
<input type="checkbox"/> Return Receipt (hardcopy)	\$0.00
<input type="checkbox"/> Return Receipt (electronic)	\$0.00
<input type="checkbox"/> Certified Mail Restricted Delivery	\$0.00
<input type="checkbox"/> Adult Signature Required	\$0.00
<input type="checkbox"/> Adult Signature Restricted Delivery	\$0.00
Postage	\$0.63
Total Postage and Fees	\$4.78

0039 16  
JUN 30 2023  
Postmark Here  
06/30/2023

Sent To LADWP  
Street and Apt. No., or PO Box No. PO Box 5111  
City, State, ZIP+4® Los Angeles, CA 90051

PS Form 3800, April 2015 PSN 7530-02-000-9047 See Reverse for Instructions

7022 2410 0002 0221 0571

U.S. Postal Service™  
CERTIFIED MAIL® RECEIPT  
Domestic Mail Only

For delivery information, visit our website at [www.usps.com](http://www.usps.com)®.

Los Angeles, CA 90012

Certified Mail Fee	\$4.15
Extra Services & Fees (check box, add fee as appropriate)	\$0.00
<input type="checkbox"/> Return Receipt (hardcopy)	\$0.00
<input type="checkbox"/> Return Receipt (electronic)	\$0.00
<input type="checkbox"/> Certified Mail Restricted Delivery	\$0.00
<input type="checkbox"/> Adult Signature Required	\$0.00
<input type="checkbox"/> Adult Signature Restricted Delivery	\$0.00
Postage	\$0.63
Total Postage and Fees	\$4.78

0039 16  
JUN 30 2023  
Postmark Here  
06/30/2023

Sent To City of LA  
Street and Apt. No., or PO Box No. 200 N Main St.  
City, State, ZIP+4® Los Angeles, CA 90012

PS Form 3800, April 2015 PSN 7530-02-000-9047 See Reverse for Instructions

7022 2410 0002 0221 0557

U.S. Postal Service™  
CERTIFIED MAIL® RECEIPT  
Domestic Mail Only

For delivery information, visit our website at [www.usps.com](http://www.usps.com)®.

Friday Harbor, WA 98250

Certified Mail Fee	\$4.15
Extra Services & Fees (check box, add fee as appropriate)	\$0.00
<input type="checkbox"/> Return Receipt (hardcopy)	\$0.00
<input type="checkbox"/> Return Receipt (electronic)	\$0.00
<input type="checkbox"/> Certified Mail Restricted Delivery	\$0.00
<input type="checkbox"/> Adult Signature Required	\$0.00
<input type="checkbox"/> Adult Signature Restricted Delivery	\$0.00
Postage	\$0.63
Total Postage and Fees	\$4.78

0039 16  
JUN 30 2023  
Postmark Here  
06/30/2023

Sent To Thomas + Mary Steers Trust  
Street and Apt. No., or PO Box No. 470 Hillcrest Pl. Apt 1  
City, State, ZIP+4® Friday Harbor, WA 98250

PS Form 3800, April 2015 PSN 7530-02-000-9047 See Reverse for Instructions

7022 2410 0002 0222 8354

# U.S. Postal Service™ CERTIFIED MAIL® RECEIPT

Domestic Mail Only

For delivery information, visit our website at [www.usps.com](http://www.usps.com)®.

Los Angeles, CA 90065

Certified Mail Fee	\$4.15
Extra Services & Fees (check box, add fee as appropriate)	\$0.00
<input type="checkbox"/> Return Receipt (hardcopy)	\$0.00
<input type="checkbox"/> Return Receipt (electronic)	\$0.00
<input type="checkbox"/> Certified Mail Restricted Delivery	\$0.00
<input type="checkbox"/> Adult Signature Required	\$0.00
<input type="checkbox"/> Adult Signature Restricted Delivery	\$0.00

Postage	\$0.63
Total Postage and Fees	\$4.78



Sent To  
 Street and Apt. No., or PO Box No. **Mtns Recreation & Conservation**  
 City, State, ZIP+4® **570 W Ave 26, Ste 100 Los Angeles, CA 90065**

PS Form 3800, April 2015 PSN 7530-02-000-9047 See Reverse for Instructions

7022 2410 0002 0222 8361

# U.S. Postal Service™ CERTIFIED MAIL® RECEIPT

Domestic Mail Only

For delivery information, visit our website at [www.usps.com](http://www.usps.com)®.

Los Angeles, CA 90012

Certified Mail Fee	\$4.15
Extra Services & Fees (check box, add fee as appropriate)	\$0.00
<input type="checkbox"/> Return Receipt (hardcopy)	\$0.00
<input type="checkbox"/> Return Receipt (electronic)	\$0.00
<input type="checkbox"/> Certified Mail Restricted Delivery	\$0.00
<input type="checkbox"/> Adult Signature Required	\$0.00
<input type="checkbox"/> Adult Signature Restricted Delivery	\$0.00

Postage	\$0.63
Total Postage and Fees	\$4.78



Sent To  
 Street and Apt. No., or PO Box No. **City of LA**  
 City, State, ZIP+4® **200 N. Main St #1330 Los Angeles, CA 90012**

PS Form 3800, April 2015 PSN 7530-02-000-9047 See Reverse for Instructions

7022 2410 0002 0222 8415

# U.S. Postal Service™ CERTIFIED MAIL® RECEIPT

Domestic Mail Only

For delivery information, visit our website at [www.usps.com](http://www.usps.com)®.

Sacramento, CA 95814

Certified Mail Fee	\$4.15
Extra Services & Fees (check box, add fee as appropriate)	\$0.00
<input type="checkbox"/> Return Receipt (hardcopy)	\$0.00
<input type="checkbox"/> Return Receipt (electronic)	\$0.00
<input type="checkbox"/> Certified Mail Restricted Delivery	\$0.00
<input type="checkbox"/> Adult Signature Required	\$0.00
<input type="checkbox"/> Adult Signature Restricted Delivery	\$0.00

Postage	\$0.63
Total Postage and Fees	\$4.78



Sent To  
 Street and Apt. No., or PO Box No. **CA Secretary of State**  
 City, State, ZIP+4® **1500 11th St Sacramento, CA 95814**

PS Form 3800, April 2015 PSN 7530-02-000-9047 See Reverse for Instructions



June 28, 2023

To: Property Owner

From:

Melissa Keith  
1499 Huntington Drive, Suite 305  
South Pasadena, CA 91030

**Re: AGF Installation Application for U-Permit Reference Number 2023005217 / F/O Greenbriar-Mulholland Drive, Tarzana, CA (Intersection of Greenbriar Dr and Mulholland Drive) (VB-CA-7268\_Braemar)**

Dear Property Owner:

Vertical Bridge is proposing to install a wireless telecommunication facility within the public right-of-way near F/O Greenbriar Dr-Mulholland Drive. Please see the attached photo simulation for a detailed view of how the proposed above ground facility will look. The above ground facility consists of above ground equipment that will support the wireless facility, which will enhance the wireless coverage and capacity in the surrounding area.

The City of Los Angeles requires that notifications be sent to property owners and residents adjacent to the proposed facility so that they may provide input regarding the application. They also require that the local City and Neighborhood Council be notified. You may direct any concerns you have prior to or during construction to the Bureau of Engineering. You may also contact Melissa Keith at [mkeith@assurance-group.com](mailto:mkeith@assurance-group.com).

Under California Public Utilities Code Sections 7901 and 7901.1, Vertical Bridge has statewide franchise rights, which allows placement of equipment in the public right-of-way. Local governments are limited in regulating the time, place, and manner of access and may not simply deny use of the public right-of-way by a utility company.

Section 704 of Title 7 of the Federal Telecommunications Act of 1996 contains the following language: “No state or local government or instrumentality thereof may regulate the placement, construction, and modification of personal wireless service facilities on the basis of environmental effects of radio frequency emissions to the extent that such facilities comply with the Commission’s regulations concerning such emissions.”

Any concerns regarding health risks for this proposed facility should be directed to:

- Federal Communications Commission – Office of Engineering and Technology
  - o Address: 455 12th Street S.W., Washington, DC 20054
  - o Phone: 1-888-225-5322

For related information or additional contact information for the FCC, please visit [www.fcc.gov/oet/rfsafety](http://www.fcc.gov/oet/rfsafety).



ASSURANCE  
DEVELOPMENT

Sincerely,

*Melissa Keith*

Melissa Keith  
Project Manager

---

# AERIAL MAP

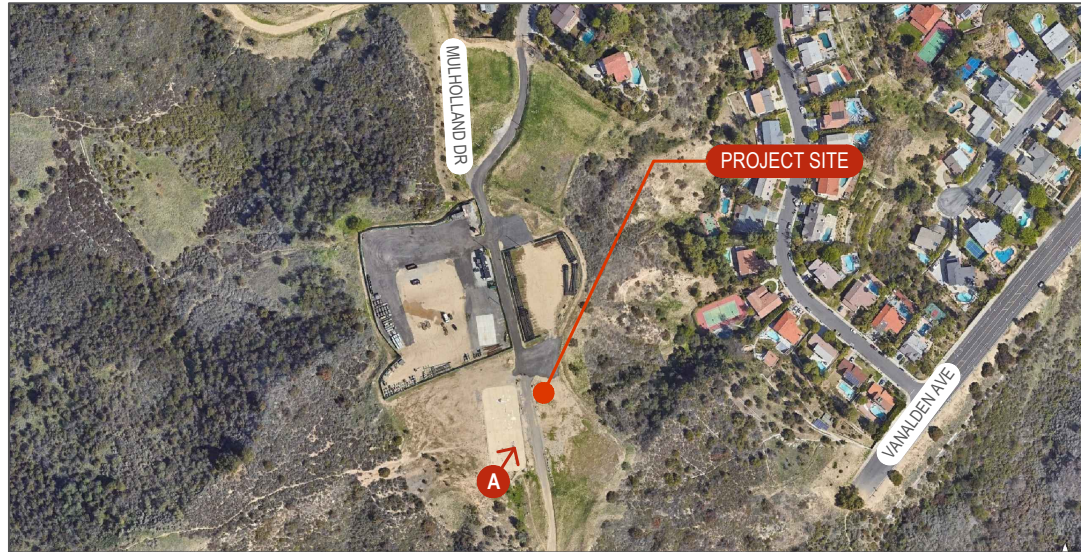

COPYRIGHT: GOOGLE MAPS, 2023

# EXISTING



# PROPOSED

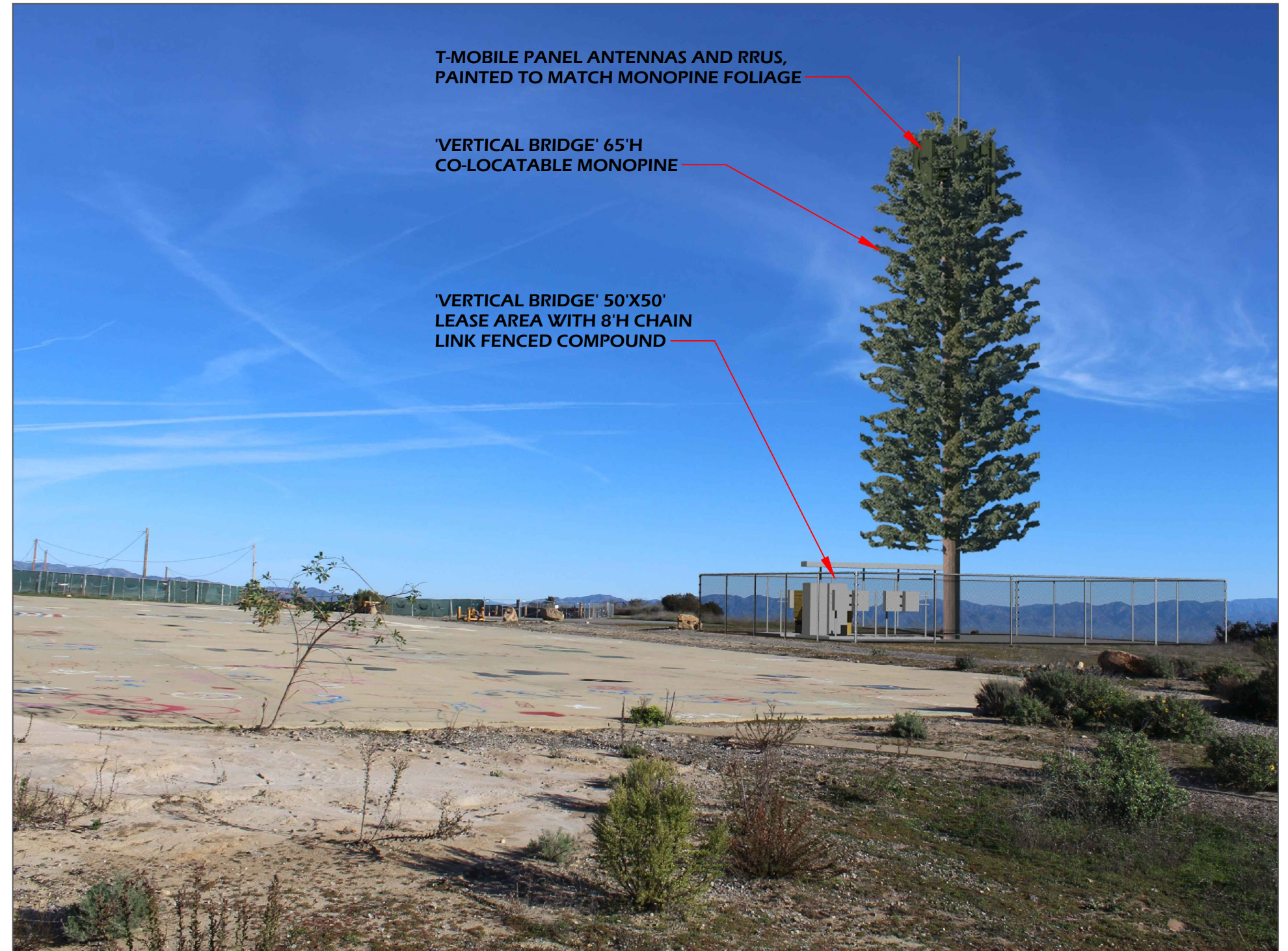

DISCLAIMER: THIS IS A RENDERING REPRESENTATION OF THE PROPOSED PROJECT ONLY

PHOTO PROVIDED BY: ASSURANCE DEVELOPMENT

 <b>DRAFTLINK</b> CONTACT : JOYCE YU EMAIL : SIMS@DRAFTLINK.COM PHONE : 949-232-5045 WWW.DRAFTLINK.COM	 <b>AD</b> ASSURANCE DEVELOPMENT	NO.	DATE	REVISIONS	BY		<b>US-CA-7268</b> <b>BRAEMER</b> ROW - MUHULLAND DRIVE TARZANA, CA 91356	VIEW	SHEET
		0	3/16/23	ISSUED FOR SUBMITTAL	JFY			A	1 / 4

# AERIAL MAP

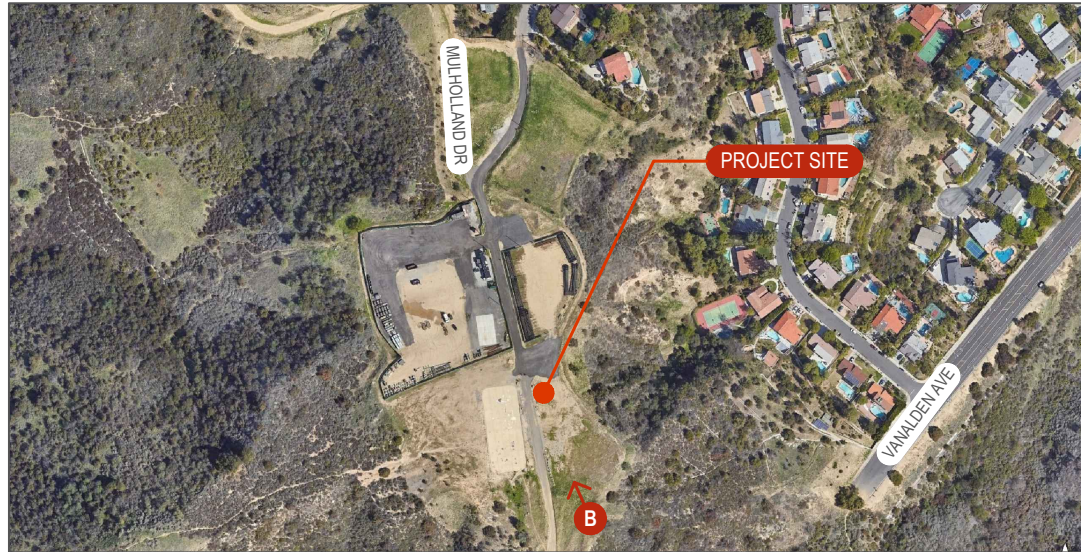

COPYRIGHT: GOOGLE MAPS, 2023

# EXISTING



# PROPOSED



DISCLAIMER: THIS IS A RENDERING REPRESENTATION OF THE PROPOSED PROJECT ONLY

PHOTO PROVIDED BY: ASSURANCE DEVELOPMENT

 <b>DRAFTLINK</b> CONTACT : JOYCE YU EMAIL : SIMS@DRAFTLINK.COM PHONE : 949-232-5045 WWW.DRAFTLINK.COM	 <b>AD</b> ASSURANCE DEVELOPMENT	NO.	DATE	REVISIONS	BY		<b>US-CA-7268</b> <b>BRAEMER</b> ROW - MUHULLAND DRIVE TARZANA, CA 91356	VIEW	SHEET
		0	3/16/23	ISSUED FOR SUBMITTAL	JFY			B	2 / 4

# AERIAL MAP



COPYRIGHT: GOOGLE MAPS, 2023

# PROPOSED



# EXISTING



DISCLAIMER: THIS IS A RENDERING REPRESENTATION OF THE PROPOSED PROJECT ONLY

PHOTO PROVIDED BY: ASSURANCE DEVELOPMENT

 <b>DRAFTLINK</b> CONTACT : JOYCE YU EMAIL : SIMS@DRAFTLINK.COM PHONE : 949-232-5045 WWW.DRAFTLINK.COM	 <b>AD</b> ASSURANCE DEVELOPMENT	NO.	DATE	REVISIONS	BY		<b>US-CA-7268</b> <b>BRAEMER</b> ROW - MUHULLAND DRIVE TARZANA, CA 91356	<b>VIEW</b>	<b>SHEET</b>
		0	3/16/23	ISSUED FOR SUBMITTAL	JFY			<b>C</b>	<b>3 / 4</b>

# AERIAL MAP



COPYRIGHT: GOOGLE MAPS, 2023

# PROPOSED





# EXISTING



DISCLAIMER: THIS IS A RENDERING REPRESENTATION OF THE PROPOSED PROJECT ONLY

PHOTO PROVIDED BY: ASSURANCE DEVELOPMENT

 <b>DRAFTLINK</b> CONTACT : JOYCE YU EMAIL : SIMS@DRAFTLINK.COM PHONE : 949-232-5045 WWW.DRAFTLINK.COM	 <b>ASSURANCE DEVELOPMENT</b>	NO.	DATE	REVISIONS	BY
		0	3/16/23	ISSUED FOR SUBMITTAL	JFY



**US-CA-7268**  
**BRAEMER**  
 ROW - MUHULLAND DRIVE  
 TARZANA, CA 91356

<b>VIEW</b>	<b>SHEET</b>
<b>D</b>	<b>4 / 4</b>