

# AERIAL MAP



COPYRIGHT: GOOGLE MAPS, 2024

# PROPOSED



'VERTICAL BRIDGE' 65'H CO-LOCATABLE  
MONOPINE CONCEALED BEHIND  
EXISTING TREES  
(NOT VISIBLE FROM THIS VIEW)

# EXISTING



DISCLAIMER: THIS IS A RENDERING REPRESENTATION OF THE PROPOSED PROJECT ONLY

PHOTO PROVIDED BY: ASSURANCE DEVELOPMENT

 <b>DRAFTLINK</b> CONTACT : JOYCE YU EMAIL : SIMS@DRAFTLINK.COM PHONE : 949-232-5045 WWW.DRAFTLINK.COM	 <b>AD</b> ASSURANCE DEVELOPMENT	NO.	DATE	REVISIONS	BY		US-CA-7268 BRAEMER ROW - MULHOLLAND DR TARZANA, CA 91356	VIEW	SHEET
		0	2/26/2024	ISSUED FOR SUBMITTAL	JFY			A	1 / 10



# AERIAL MAP



COPYRIGHT: GOOGLE MAPS, 2024

# EXISTING



# PROPOSED

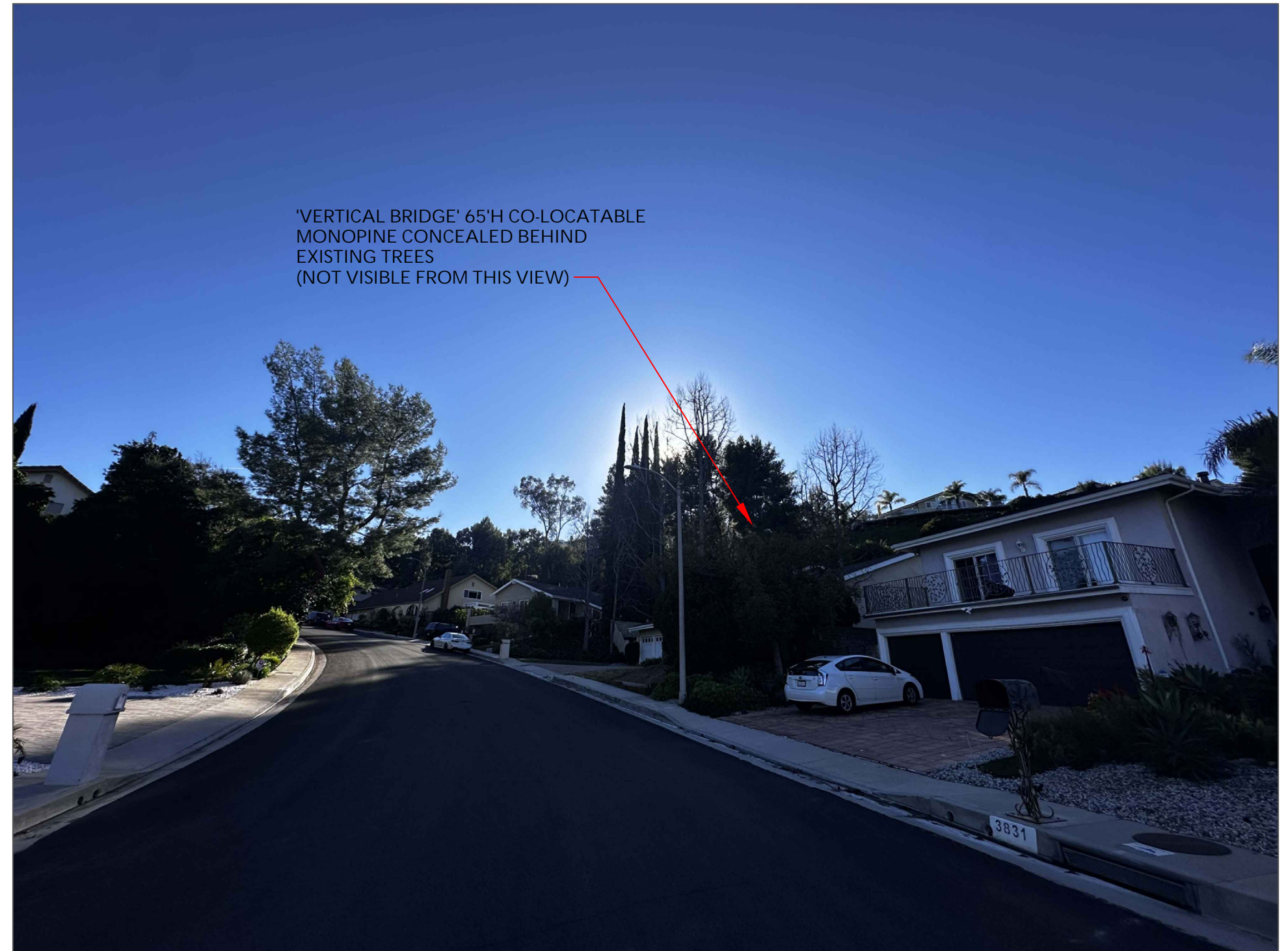

'VERTICAL BRIDGE' 65'H CO-LOCATABLE MONOPINE CONCEALED BEHIND EXISTING TREES (NOT VISIBLE FROM THIS VIEW)

DISCLAIMER: THIS IS A RENDERING REPRESENTATION OF THE PROPOSED PROJECT ONLY

PHOTO PROVIDED BY: ASSURANCE DEVELOPMENT

 <b>DRAFTLINK</b> CONTACT : JOYCE YU EMAIL : SIMS@DRAFTLINK.COM PHONE : 949-232-5045 WWW.DRAFTLINK.COM	 <b>AD</b> ASSURANCE DEVELOPMENT	NO.	DATE	REVISIONS	BY		US-CA-7268 BRAEMER ROW - MULHOLLAND DR TARZANA, CA 91356	VIEW	SHEET
		0	2/26/2024	ISSUED FOR SUBMITTAL	JFY			B	2 / 10



# AERIAL MAP

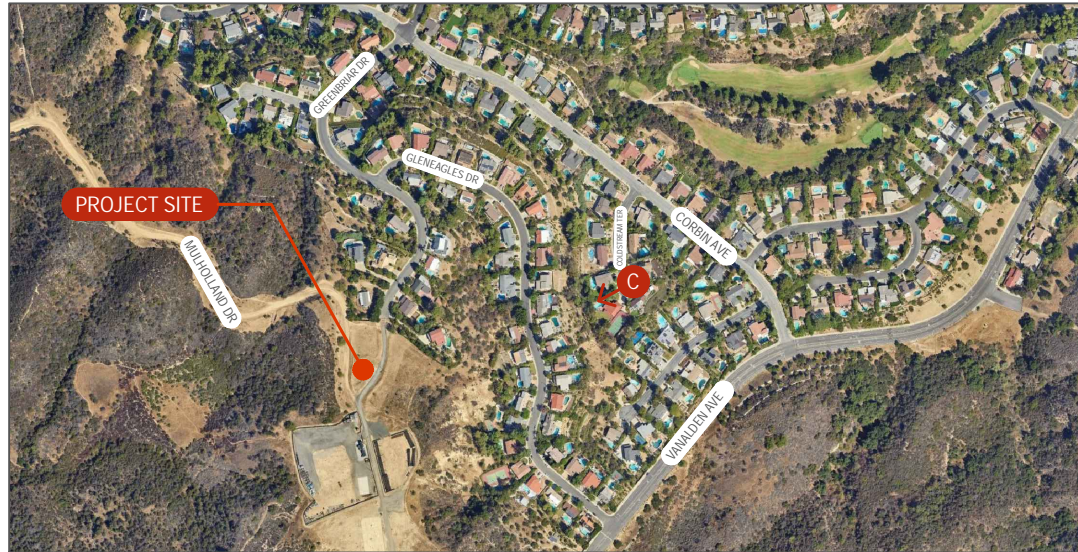

COPYRIGHT: GOOGLE MAPS, 2024

# EXISTING



# PROPOSED



DISCLAIMER: THIS IS A RENDERING REPRESENTATION OF THE PROPOSED PROJECT ONLY

PHOTO PROVIDED BY: ASSURANCE DEVELOPMENT

 <b>DRAFTLINK</b> <small>CONTACT : JOYCE YU          EMAIL : SIMS@DRAFTLINK.COM          PHONE : 949-232-5045          WWW.DRAFTLINK.COM</small>	 <b>AD</b> <b>ASSURANCE DEVELOPMENT</b>	NO.	DATE	REVISIONS	BY		US-CA-7268 BRAEMER ROW - MULHOLLAND DR TARZANA, CA 91356	VIEW	SHEET
		0	2/26/2024	ISSUED FOR SUBMITTAL	JFY			C	3 / 10



# AERIAL MAP



COPYRIGHT: GOOGLE MAPS, 2024

# EXISTING



# PROPOSED



'VERTICAL BRIDGE' 65'H CO-LOCATABLE  
MONOPINE CONCEALED BEHIND  
EXISTING TREES  
(NOT VISIBLE FROM THIS VIEW)

DISCLAIMER: THIS IS A RENDERING REPRESENTATION OF THE PROPOSED PROJECT ONLY

PHOTO PROVIDED BY: ASSURANCE DEVELOPMENT



NO.	DATE	REVISIONS	BY
0	2/26/2024	ISSUED FOR SUBMITTAL	JFY



US-CA-7268  
BRAEMER  
ROW - MULHOLLAND DR  
TARZANA, CA 91356

VIEW	SHEET
D	4 / 10



# AERIAL MAP



COPYRIGHT: GOOGLE MAPS, 2024

# EXISTING



# PROPOSED



DISCLAIMER: THIS IS A RENDERING REPRESENTATION OF THE PROPOSED PROJECT ONLY

PHOTO PROVIDED BY: ASSURANCE DEVELOPMENT

 <b>DRAFTLINK</b> CONTACT : JOYCE YU EMAIL : SIMS@DRAFTLINK.COM PHONE : 949-232-5045 WWW.DRAFTLINK.COM	 <b>AD</b> ASSURANCE DEVELOPMENT	NO.	DATE	REVISIONS	BY		US-CA-7268 BRAEMER ROW - MULHOLLAND DR TARZANA, CA 91356	VIEW	SHEET
		0	2/26/2024	ISSUED FOR SUBMITTAL	JFY			E	5 / 10



# AERIAL MAP



COPYRIGHT: GOOGLE MAPS, 2024

# EXISTING



# PROPOSED



'VERTICAL BRIDGE' 65'H CO-LOCATABLE  
MONOPINE CONCEALED BEHIND  
EXISTING TREES  
(NOT VISIBLE FROM THIS VIEW)

DISCLAIMER: THIS IS A RENDERING REPRESENTATION OF THE PROPOSED PROJECT ONLY

PHOTO PROVIDED BY: ASSURANCE DEVELOPMENT



NO.	DATE	REVISIONS	BY
0	2/26/2024	ISSUED FOR SUBMITTAL	JFY



US-CA-7268  
BRAEMER  
ROW - MULHOLLAND DR  
TARZANA, CA 91356

VIEW	SHEET
F	6 / 10



# AERIAL MAP

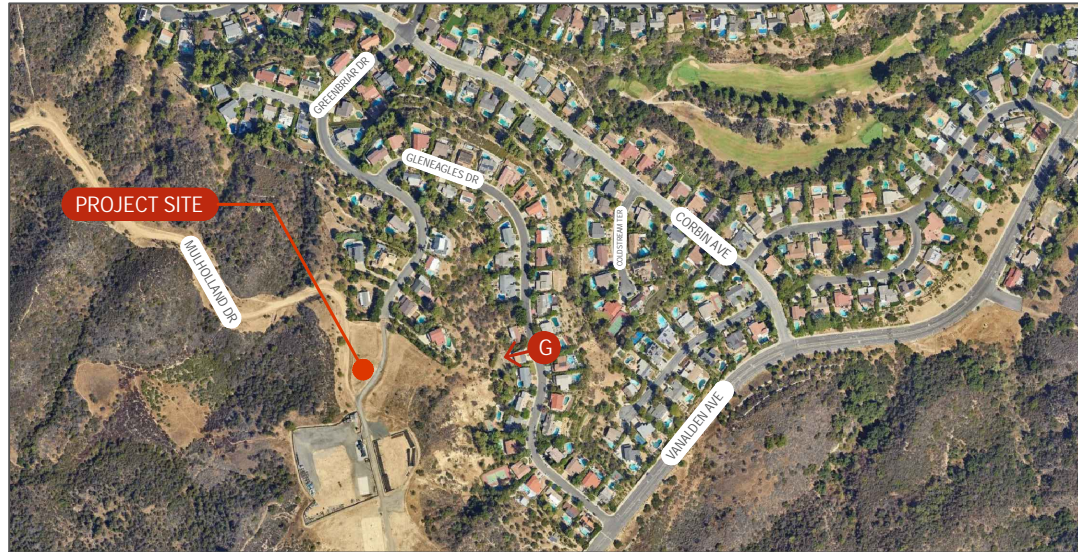

COPYRIGHT: GOOGLE MAPS, 2024

# EXISTING



# PROPOSED



DISCLAIMER: THIS IS A RENDERING REPRESENTATION OF THE PROPOSED PROJECT ONLY

PHOTO PROVIDED BY: ASSURANCE DEVELOPMENT

 <b>DRAFTLINK</b> CONTACT : JOYCE YU EMAIL : SIMS@DRAFTLINK.COM PHONE : 949-232-5045 WWW.DRAFTLINK.COM	 <b>AD</b> ASSURANCE DEVELOPMENT	NO.	DATE	REVISIONS	BY		US-CA-7268 BRAEMER ROW - MULHOLLAND DR TARZANA, CA 91356	VIEW	SHEET
		0	2/26/2024	ISSUED FOR SUBMITTAL	JFY			G	7 / 10



# AERIAL MAP



COPYRIGHT: GOOGLE MAPS, 2024

# PROPOSED



# EXISTING



DISCLAIMER: THIS IS A RENDERING REPRESENTATION OF THE PROPOSED PROJECT ONLY

PHOTO PROVIDED BY: ASSURANCE DEVELOPMENT

**DRAFTLINK**  
CONTACT : JOYCE YU  
EMAIL : SIMS@DRAFTLINK.COM  
PHONE : 949-232-5045  
WWW.DRAFTLINK.COM

**AD**  
ASSURANCE  
DEVELOPMENT

NO.	DATE	REVISIONS	BY
0	2/26/2024	ISSUED FOR SUBMITTAL	JFY



US-CA-7268  
BRAEMER  
ROW - MULHOLLAND DR  
TARZANA, CA 91356

VIEW	SHEET
H	8 / 10



# AERIAL MAP



COPYRIGHT: GOOGLE MAPS, 2024

# PROPOSED

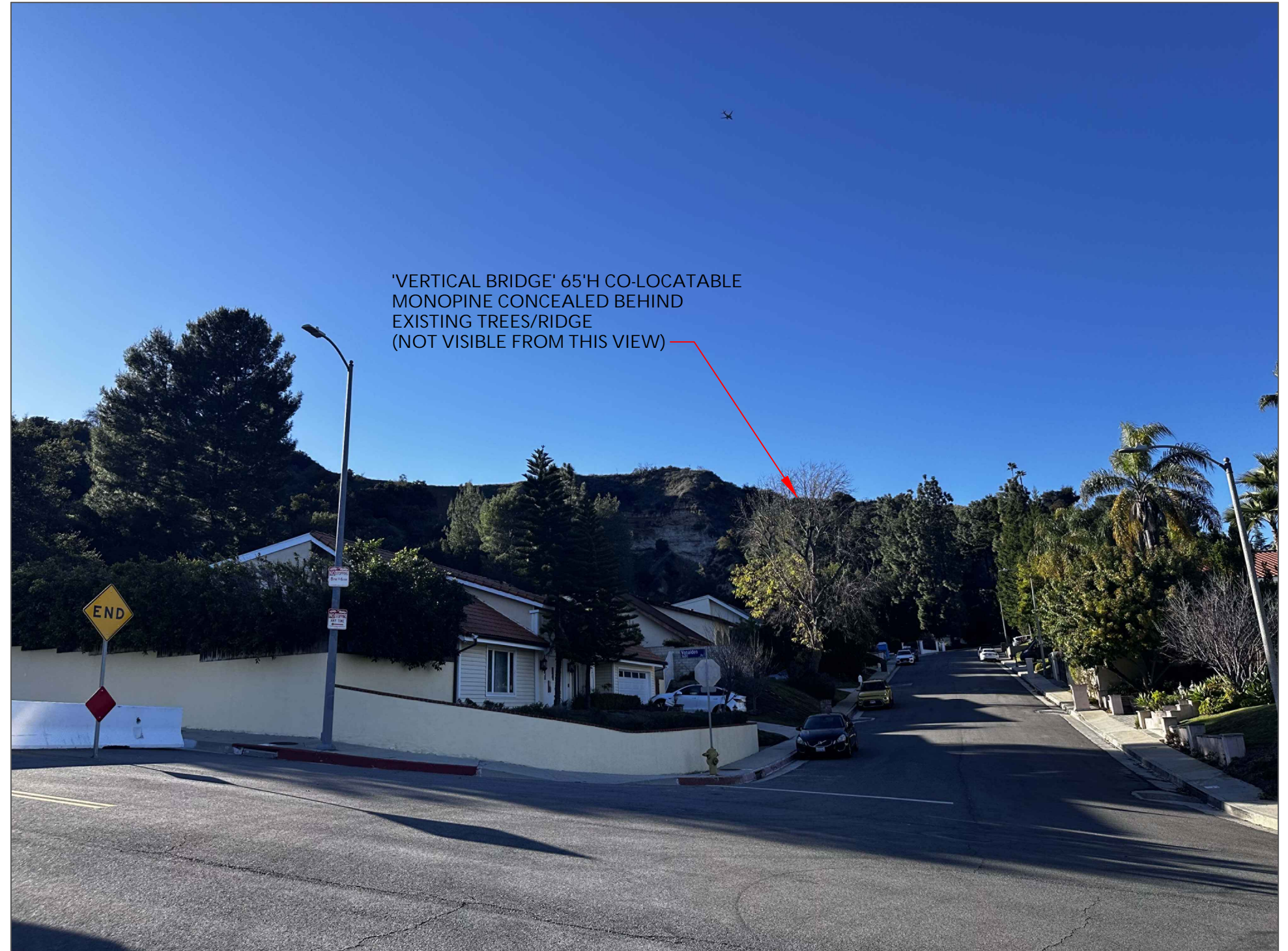

# EXISTING



DISCLAIMER: THIS IS A RENDERING REPRESENTATION OF THE PROPOSED PROJECT ONLY

PHOTO PROVIDED BY: ASSURANCE DEVELOPMENT

<p><b>DRAFTLINK</b> CONTACT : JOYCE YU EMAIL : SIMS@DRAFTLINK.COM PHONE : 949-232-5045 WWW.DRAFTLINK.COM</p>	<p><b>AD</b> ASSURANCE DEVELOPMENT</p>	NO.	DATE	REVISIONS	BY		US-CA-7268 BRAEMER ROW - MULHOLLAND DR TARZANA, CA 91356	VIEW	SHEET
		0	2/26/2024	ISSUED FOR SUBMITTAL	JFY			I	9 / 10



# AERIAL MAP



COPYRIGHT: GOOGLE MAPS, 2024

# EXISTING



# PROPOSED



DISCLAIMER: THIS IS A RENDERING REPRESENTATION OF THE PROPOSED PROJECT ONLY

PHOTO PROVIDED BY: ASSURANCE DEVELOPMENT

 <b>DRAFTLINK</b> CONTACT : JOYCE YU EMAIL : SIMS@DRAFTLINK.COM PHONE : 949-232-5045 WWW.DRAFTLINK.COM	 <b>AD</b> ASSURANCE DEVELOPMENT	NO.	DATE	REVISIONS	BY		US-CA-7268 BRAEMER ROW - MULHOLLAND DR TARZANA, CA 91356	VIEW	SHEET
		0	2/26/2024	ISSUED FOR SUBMITTAL	JFY			J	10 / 10